



Save & Rich

Apni Canteen



CMD
R K CHAHAR

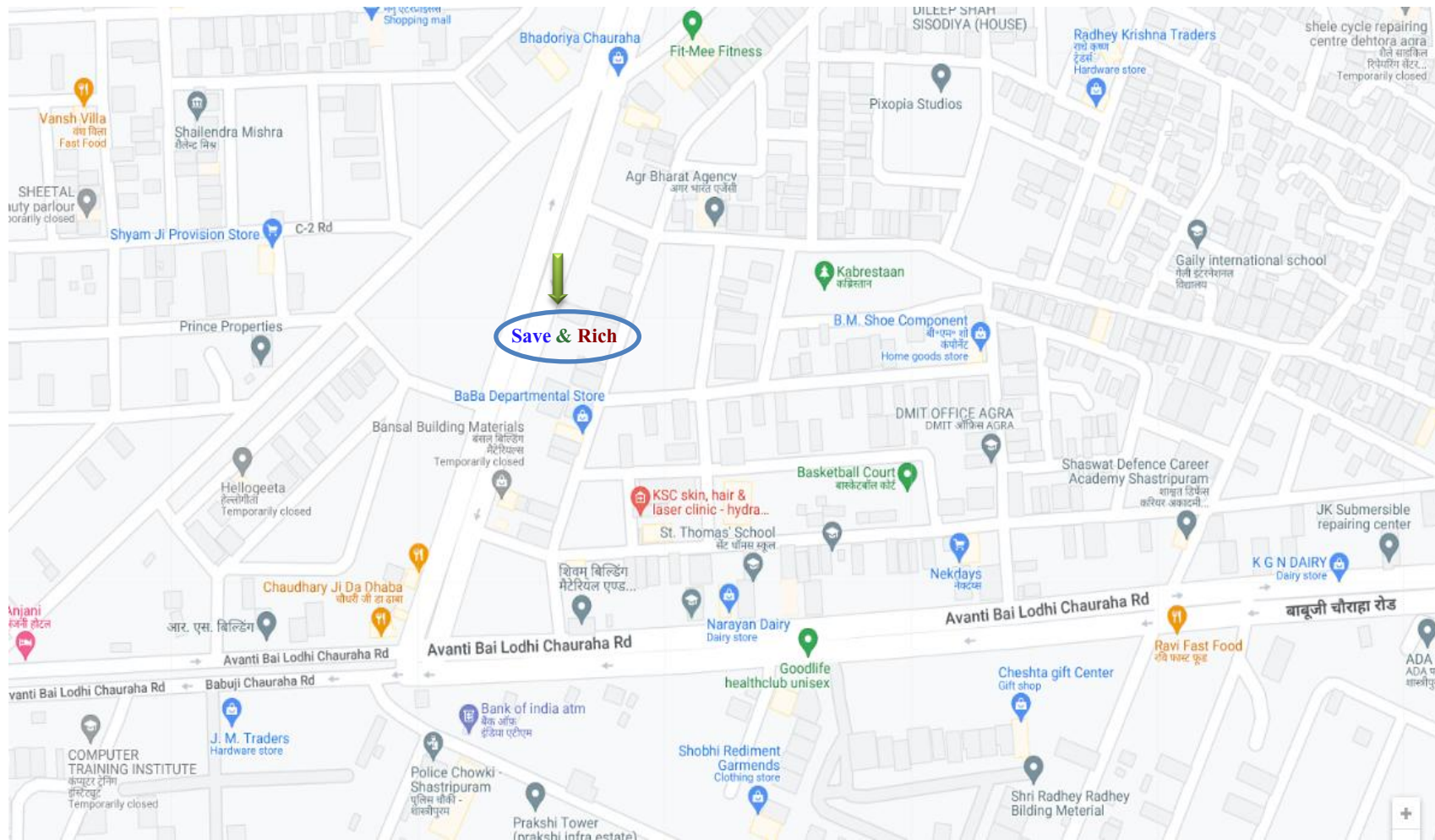

ONLINE SAVE AND RICH PRODUCTS PVT. LTD.

C-1 Plot -45 shastrapuram Agra (u.p.) – 282007

Website : www.saveandrich.com // E-mail : saveandrich2023@gmail.com



Save & Rich

ONLINE SAVE & RICH

Apni Canteen

SAVE MONEY
&
EARN MONEY



LEGAL DOCUMENTS



GOVERNMENT OF INDIA
MINISTRY OF CORPORATE AFFAIRS

Central Registration Centre

Certificate of Incorporation

[Pursuant to sub-section (2) of section 7 and sub-section (1) of section 8 of the Companies Act, 2013 (18 of 2013) and rule 18 of the Companies (Incorporation) Rules, 2014]

I hereby certify that ONLINE SAVE AND RICH PRODUCTS PRIVATE LIMITED is incorporated on this EIGHTH day of MAY TWO THOUSAND TWENTY THREE under the Companies Act, 2013 (18 of 2013) and that the company is Company limited by shares

The Corporate Identity Number of the company is **U46909UP2023PTC181604**

The Permanent Account Number (PAN) of the company is **AAECO0552C***

The Tax Deduction and Collection Account Number (TAN) of the company is **AGRO10773A***

Given under my hand at Manesar this EIGHTH day of MAY TWO THOUSAND TWENTY THREE

Signature Not Verified

Digitally signed by
DS MINISTRY OF CORPORATE
AFFAIRS 10
Date: 2023.05.08 16:12:40 IST

Pankaj Srivastava

Assistant Registrar of Companies/ Deputy Registrar of Companies/ Registrar of Companies

For and on behalf of the Jurisdictional Registrar of Companies

Registrar of Companies

Central Registration Centre

Disclaimer: This certificate only evidences incorporation of the company on the basis of documents and declarations of the applicant(s). This certificate is neither a license nor permission to conduct business or solicit deposits or funds from public. Permission of sector regulator is necessary wherever required. Registration status and other details of the company can be verified on mca.gov.in

Mailing Address as per record available in Registrar of Companies office:

ONLINE SAVE AND RICH PRODUCTS PRIVATE LIMITED

LIG-122, SECTOR-16 A PT D, SIKANDRA, AGRA, Dahtora, Sadar, Agra-282007, Uttar Pradesh

*as issued by Income tax Department



Government of India
Form GST REG-06

[See Rule 10(1)]

Registration Certificate

Registration Number : 09AAECO0552C1ZT

1.	Legal Name	ONLINE SAVE AND RICH PRODUCTS PRIVATE LIMITED			
2.	Trade Name, if any	ONLINE SAVE AND RICH PRODUCTS PRIVATE LIMITED			
3.	Additional trade names, if any				
4.	Constitution of Business	Private Limited Company			
5.	Address of Principal Place of Business	LIG-122, SECTOR 16 A, PT DEENDAYAL UPADHYAY PURAM, Sikandara Industrial Area, Artauni, Agra, Uttar Pradesh, 282007			
6.	Date of Liability				
7.	Period of Validity	From	23/05/2023	To	Not Applicable
8.	Type of Registration	Regular			
9.	Particulars of Approving	Centre			

Signature

Signature Not Verified
Digitally signed by
DS GOODS AND
SERVICES TAX NETWORK 07
Date: 2023.05.23 16:45:50 IST

Name	Ashok Yadav
Designation	Superintendent
Jurisdictional Office	Agra Sector-10
Date of issue of Certificate	23/05/2023

Note: The registration certificate is required to be prominently displayed at all places of business in the State.

This is a system generated digitally signed Registration Certificate issued based on the approval of application granted on 23/05/2023 by the jurisdictional authority.

आयकर विभाग INCOME TAX DEPARTMENT



भारत सरकार GOVT. OF INDIA

May 08, 2023

Ref.No.: 88305921188682/TAN/NEW

TO,
ONLINE SAVE AND RICH PRODUCTS PRIVATE LIMITED
LIG-122, SECTOR-16 A PT D
SIKANDRA, AGRA
SADAR
DAHTORA
AGRA-282007
UTTAR PRADESH
TEL. NO.:7017362439

Sir/Madam,
Sub : Allotment of Tax Deduction Account Number
(TAN) as per Income Tax Act,1961

Kindly refer to your application (Form 49B) dated May 08, 2023 for the allotment of Tax Deduction Account Number.

In this connection, the following TAN has been issued to you/your organisation:

AGRO10773A

Please quote the same in all TDS challans, TDS Certificates, TDS returns, Tax Collection at Source (TCS) returns as well as other documents pertaining to such transactions.

Quoting of TAN on all TDS returns and challans for payment of TDS is necessary to ensure credit of TDS paid by you and faster processing of TDS returns.

The above TAN should also be used as Tax Collections at Source Account Number under section 206CA.

Kindly note that it is mandatory to quote TAN while furnishing TDS returns, including e-TDS returns. e-TDS returns will not be accepted if TAN is not quoted.

This supersedes all the Tax Deduction / Collection Account Number, allotted to you earlier.

Income Tax Department

Signature Not
Verified

Digitally signed by NSDL
e-Governance Infrastructure Ltd.
Date: 2023.05.08 12:39:03
GMT+05:30
Location: New Delhi, India
PAN Sign
Location Number

Caution : Income Tax Department does not send e-mails regarding refunds and does not seek any taxpayer information like username, password, details of ATM, bank accounts, credit cards, etc. Taxpayers are advised not to part with such information on the basis of emails.

आयकर विभाग INCOME TAX DEPARTMENT



भारत सरकार GOVT. OF INDIA

ई- स्थायी लेखा संख्या कार्ड
e - Permanent Account Number (e-PAN) Card
AAECO0552C



नाम / Name	ONLINE SAVE AND RICH PRODUCTS PRIVATE LIMITED
निगमन/गठन की तारीख Date of Incorporation / Formation	08/05/2023
	 <div>Signature Not Verified Digital signed by Income Tax Deptt. Date: 2023.05.08 12:39:03 GMT+05:30</div>

- ✓ Permanent Account Number (PAN) facilitate Income Tax Department linking of various documents, including payment of taxes, assessment, tax demand tax arrears, matching of information and easy maintenance & retrieval of electronic information etc. relating to a taxpayer. स्थायी लेखा संख्या (पैन) एक करदाता से संबंधित विभिन्न दस्तावेजों को जोड़ने में आयकर विभाग को सहायक होता है, जिसमें करों के भुगतान, आकलन, कर मांग, टैक्स बकाया, सूचना के मिलान और इलक्ट्रॉनिक जानकारी का आसान रखरखाव व बहाली आदि भी शामिल है।
- ✓ Quoting of PAN is now mandatory for several transactions specified under Income Tax Act, 1961 (Refer Rule 114B of Income Tax Rules, 1962) आयकर अधिनियम, 1961 के तहत निर्दिष्ट कई लेनदेन के लिए स्थायी लेखा संख्या (पैन) का उल्लेख अब अनिवार्य है (आयकर नियम, 1962 के नियम 114B, का संदर्भ लें)
- ✓ Possessing or using more than one PAN is against the law & may attract penalty of upto Rs. 10,000. एक से अधिक स्थायी लेखा संख्या (पैन) का रखना या उपयोग करना, कानून के विरुद्ध है और इसके लिए 10,000 रुपये तक का दंड लगाया जा सकता है।
- ✓ The PAN Card enclosed contains Enhanced QR Code which is readable by a specific Android Mobile App. Keyword to search this specific Mobile App on Google Play Store is "Enhanced QR Code Reader for PAN Card". संलग्न पैन कार्ड में एंहांस्ड क्यूआर कोड शामिल है जो एक विशिष्ट एंड्रॉइड मोबाइल ऐप द्वारा पठनीय है। Google Play Store पर इस विशिष्ट मोबाइल ऐप को खोजने के लिए कीवर्ड "Enhanced QR Code Reader for PAN Card" है।

Cut

<div>आयकर विभाग INCOME TAX DEPARTMENT</div> <div>भारत सरकार GOVT. OF INDIA</div> <div>स्थायी लेखा संख्या कार्ड Permanent Account Number Card AAECO0552C</div> <div>नाम / Name ONLINE SAVE AND RICH PRODUCTS PRIVATE LIMITED</div> <div>निगमन/गठन की तारीख Date of Incorporation/Formation 08/05/2023</div>	<div>इस कार्ड के कोणे/पाने पर कृपया सुचित करें/लौट्टें:</div> <div>आयकर पैस सेवा इकाई, एन एस डी एल 5 वीं फ्लोर, मॉन्टी स्टर्लिंग, प्लॉट नं. 341, सर्वे नं. 997/8, मॉडल कॉलोनी, दीप बंगला चौक के पास, पुणे - 411 016.</div> <div>If this card is lost / someone's lost card is found, please inform / return to :</div> <div>Income Tax PAN Services Unit, NSDL 5th Floor, Montti Sterling, Plot No. 341, Survey No. 997/8, Model Colony, Near Deep Bungalow Chowk, Pune - 411 016. Tel: 91-20-2721 8080, Fax: 91-20-2721 8081 e-mail: tinfin@nsdl.co.in</div>
--	---

Electronically issued and Digitally signed ePAN is a valid mode of issue of Permanent Account Number (PAN) post amendments in clause (c) in the Explanation occurring after sub-section (8) of Section 139A of Income Tax Act, 1961 and sub-rule (6) of Rule 114 of the Income Tax Rules, 1962. For more details, [click here](#)

		भारत सरकार Government of India																							
		सूक्ष्म, लघु एवं मध्यम उद्यम मंत्रालय Ministry of Micro, Small and Medium Enterprises																							
UDYAM REGISTRATION CERTIFICATE																									
UDYAM REGISTRATION NUMBER			UDYAM-UP-01-0062332																						
NAME OF ENTERPRISE			ONLINE SAVE AND RICH PRODUCTS PRIVATE LIMITED																						
TYPE OF ENTERPRISE *			<table><tr><th>SNo.</th><th>Classification Year</th><th>Enterprise Type</th><th>Classification Date</th></tr><tr><td>1</td><td>2023-24</td><td>Micro</td><td>17/05/2023</td></tr></table>			SNo.	Classification Year	Enterprise Type	Classification Date	1	2023-24	Micro	17/05/2023												
SNo.	Classification Year	Enterprise Type	Classification Date																						
1	2023-24	Micro	17/05/2023																						
MAJOR ACTIVITY			TRADING [For availing benefits of Priority Sector Lending(PSL) ONLY]																						
SOCIAL CATEGORY OF ENTREPRENEUR			GENERAL																						
NAME OF UNIT(S)			<table><tr><th>S.No.</th><th>Udyog Aadhaar Memorandum</th><th>Unit(s) Name</th></tr><tr><td>1</td><td>UP01A0029673</td><td>PRATIBHA CHEMICALS & DETERGENTS</td></tr><tr><td>2</td><td></td><td>ONLINE SAVE AND RICH PRODUCTS PRIVATE LIMITED</td></tr></table>			S.No.	Udyog Aadhaar Memorandum	Unit(s) Name	1	UP01A0029673	PRATIBHA CHEMICALS & DETERGENTS	2		ONLINE SAVE AND RICH PRODUCTS PRIVATE LIMITED											
S.No.	Udyog Aadhaar Memorandum	Unit(s) Name																							
1	UP01A0029673	PRATIBHA CHEMICALS & DETERGENTS																							
2		ONLINE SAVE AND RICH PRODUCTS PRIVATE LIMITED																							
OFFICIAL ADDRESS OF ENTERPRISE			<table><tr><td>Flat/Door/Block No.</td><td>n/a</td><td>Name of Premises/ Building</td><td>LIG-122,</td></tr><tr><td>Village/Town</td><td>AGRA Dahitora Sadar</td><td>Block</td><td>n/a</td></tr><tr><td>Road/Street/Lane</td><td>SECTOR-16 A PT D SIKANDRA,</td><td>City</td><td>AGRA</td></tr><tr><td>State</td><td>UTTAR PRADESH</td><td>District</td><td>AGRA , Pin 282007</td></tr><tr><td>Mobile</td><td>8273414789</td><td>Email:</td><td>saveandrich2023@gmail.com</td></tr></table>			Flat/Door/Block No.	n/a	Name of Premises/ Building	LIG-122,	Village/Town	AGRA Dahitora Sadar	Block	n/a	Road/Street/Lane	SECTOR-16 A PT D SIKANDRA,	City	AGRA	State	UTTAR PRADESH	District	AGRA , Pin 282007	Mobile	8273414789	Email:	saveandrich2023@gmail.com
Flat/Door/Block No.	n/a	Name of Premises/ Building	LIG-122,																						
Village/Town	AGRA Dahitora Sadar	Block	n/a																						
Road/Street/Lane	SECTOR-16 A PT D SIKANDRA,	City	AGRA																						
State	UTTAR PRADESH	District	AGRA , Pin 282007																						
Mobile	8273414789	Email:	saveandrich2023@gmail.com																						
DATE OF INCORPORATION / REGISTRATION OF ENTERPRISE			08/05/2023																						
DATE OF COMMENCEMENT OF PRODUCTION/BUSINESS			08/05/2023																						
NATIONAL INDUSTRY CLASSIFICATION CODE(S)			<table><tr><th>SNo.</th><th>NIC 2 Digit</th><th>NIC 4 Digit</th><th>NIC 5 Digit</th><th>Activity</th></tr><tr><td>1</td><td>20 - Manufacture of chemicals and chemical products</td><td>2023 - Manufacture of soap and detergents, cleaning and polishing preparations,</td><td>20231 - Manufacture of soap all forms</td><td>Manufacturing</td></tr></table>			SNo.	NIC 2 Digit	NIC 4 Digit	NIC 5 Digit	Activity	1	20 - Manufacture of chemicals and chemical products	2023 - Manufacture of soap and detergents, cleaning and polishing preparations,	20231 - Manufacture of soap all forms	Manufacturing										
SNo.	NIC 2 Digit	NIC 4 Digit	NIC 5 Digit	Activity																					
1	20 - Manufacture of chemicals and chemical products	2023 - Manufacture of soap and detergents, cleaning and polishing preparations,	20231 - Manufacture of soap all forms	Manufacturing																					



Regional Office
EMPLOYEES' STATE INSURANCE CORPORATION
ESI Corporation, Panchdeep Bhawan, Sarvodaya Nagar, Kanpur

C-11 Regd. with a.d.

To
M/s.ONLINE SAVE AND RICH PRODUCTS PRIVATE LIMITED

Dated : 9/5/2023

LIG122, SECTOR16 A PT D
SIKANDRA, AGRA
Sadar,282007

Subject:- Implementation of the E.S.I. Act, 1948 and Registration of Employees of the Factories and Establishments under Section 1(5) of the Act, as amended.

Dear Sir(s),

1. It is informed that under section 1(3) of the esi. act, 1948 is applicable to all factories/establishments covered under the act within the area where your factory/establishment is situated

2. It is further informed that the appropriate government has extended the provisions of the act to other establishments under section 1(5) of the act in this area

3. Under section 2 a of the act such a factory/establishment is required to register itself under the act and chapter iv thereof casts a responsibility on the principal employer thereof to get his employees registered and pay contributions in respect of these employees covered under the act.

4. On the basis of the particulars in respect of your factory/establishment submitted by you, the report of the inspection conducted by the Social Security Officer, who inspected your establishment on -NA-, your establishment falls within the purview of Section 1(5) of the Act with effect from 09-05-2023. In case, however, subsequent facts reveal that your establishment was coverable from a date prior to the date mentioned above, you shall make yourself liable to comply with the provisions of the Act from such earlier date.

5. It is requested to take immediate steps for registration of your employees by submitting declaration forms online, payment of contribution, maintenance of records etc. from the date of coverage of your factory/establishment under the act. **You are also requested to submit employer's registration form (form 01) as required under the provisions of sec.2-a of the esi act , 1948 read with regulation 10-b of the esi(general), regulations, 1950.

6. For the sake of convenience your establishment has been allotted code No **21000814440000999** which may kindly be used in all communications sent to this office and on all forms at the place indicated for the purpose. The Branch Office of the Corporation situated at **ESI Corporation, Goswami Market, SIKANDARA AGRA** has been instructed to render necessary assistance to you in connection with registration of your employees. In case you find any difficulty or for any other purpose which may be necessary in connection with the Scheme you are requested to contact the Manager of the above Branch Office who will render necessary help in the matter.

7. A State wise list of ESI Dispensaries is available on our website www.esic.nic.in under the link Directories which can be downloaded. It is requested that publicity may be given about the Employees' State Insurance Dispensaries to enable your employees to choose their E.S.I. Dispensaries

Saman Vahi Canteen Apni



FIRST PURCHASE

 RS. 949	 RS. 949	 RS. 949
 RS. 949	 RS. 949	 RS. 949
 RS. 949		

 RS. 949	 RS. 949	 RS. 949	 RS. 949
 RS. 949	 RS. 949	 RS. 1449	
 RS. 1449		 RS. 1449	

 RS. 949	 RS. 949	 RS. 949	 RS. 949
 RS. 949	 RS. 949	 RS. 949	 RS. 949

PRODUCT 949+50=999 = POINT 999 (SILVER CARD)

TYPE OF INCOME

1

SPONSOR INCOME



2

MATCHING BONUS



3

REWARD INCOME



4

REPURCHASE INCOME



5

UPLINE INCOME



6

C.T.O



7

DIGITAL SERVICE INCOME



8

CANTEEN INCOME



Direct Sponsor Income

YOU WILL GET RS. 50

**DIRECT SPONSORED
INCOME FROM FIRST PURCHASE**



MATCHING BONUS

**YOU GET INR 200/-
PER 100 PV MATCHING @ 1:1
UNLIMITED DEFT**

PER MATCHING RS. 200/-

Closing : Daily Closing 12 Pm
Capping : 5000 Per Day
MONTHLY CAPPING : 1,50,000
Minimum Withdrawal : 500 Rs.

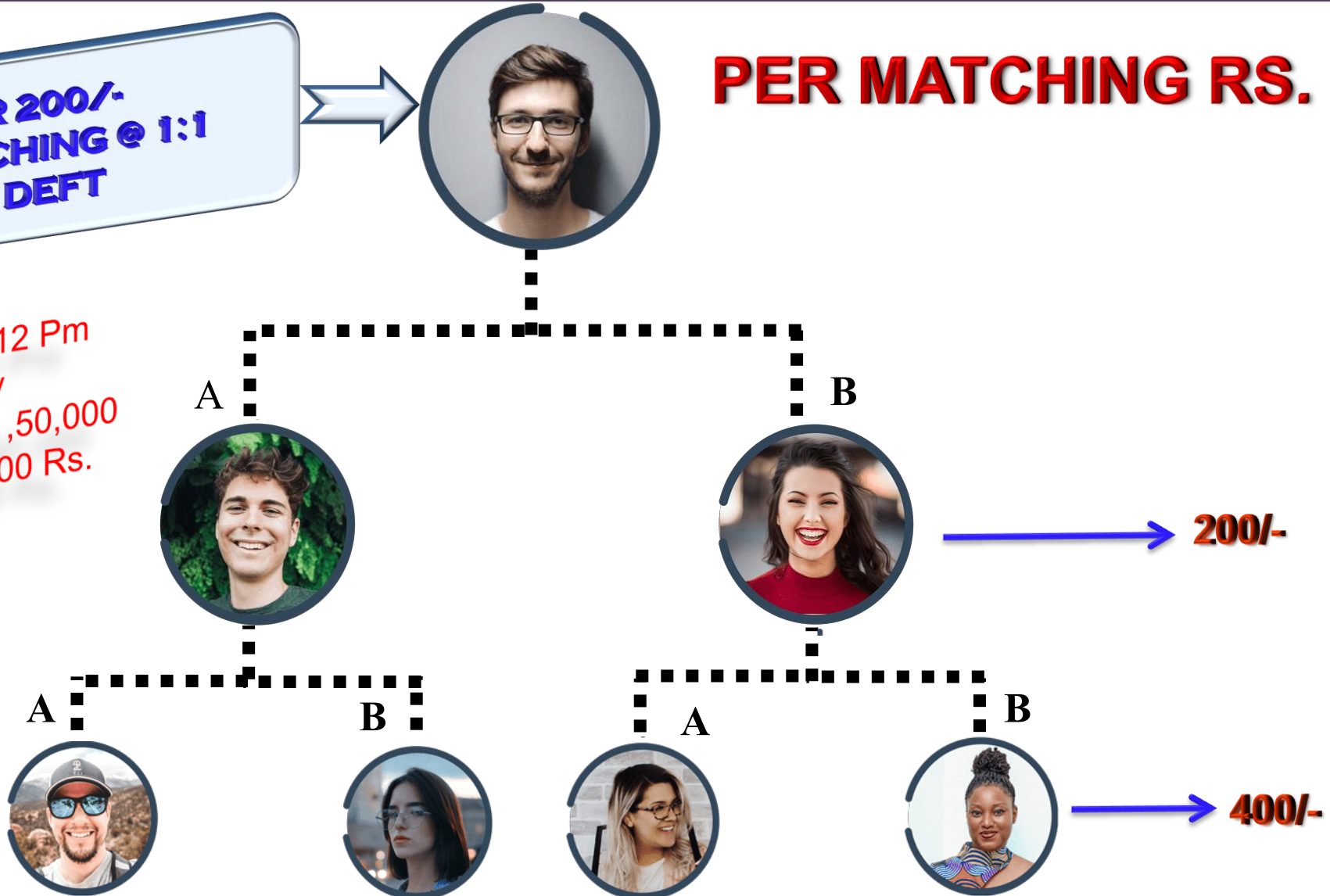

PAYMENT WILL BE TRANSFERRED DAILY MONDAY TO FRIDAY

SAVE & RICH

APNI CANTEEN

**REPURCHASE
INCOME**

REPURCHASE INCOME

1.

RETAIL BENEFIT

2.

SELF PURCHASING INCOME

3.

LEVEL BONUS INCOME

RETAIL BENEFIT

Buy

Get

2% To
30%
Discount

SELF PURCHASING INCOME

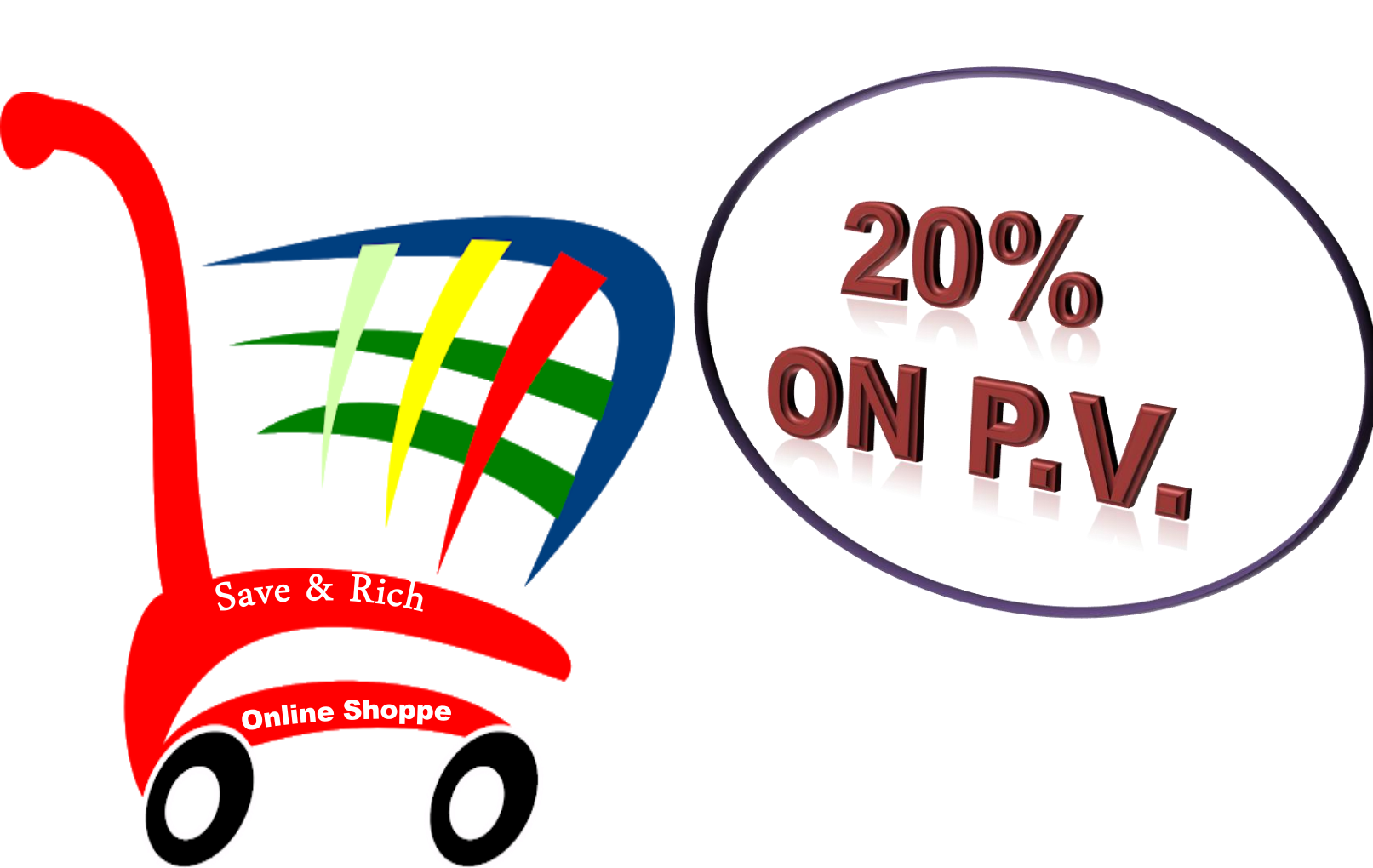

REPURCHASE LEVEL INCOME

LEVEL	BONUS	LEVEL	BONUS
Level 1	15%	Level 11	2%
Level 2	10%	Level 12	2%
Level 3	2%	Level 13	2%
Level 4	2%	Level 14	2%
Level 5	2%	Level 15	2%
Level 6	2%	Level 16	2%
Level 7	2%	Level 17	1%
Level 8	2%	Level 18	1%
Level 9	2%	Level 19	1%
Level 10	2%	Level 20	1%

ALL INCOME CALCULATED ON P.V.

Mobile & DTH Recharge Income

3% Cashback



Self Mobile Recharge
1.5% Discount

LEVEL	BONUS	LEVEL	BONUS
Level 1	0.10%	Level 11	0.05%
Level 2	0.10%	Level 12	0.05%
Level 3	0.10%	Level 13	0.05%
Level 4	0.10%	Level 14	0.05%
Level 5	0.10%	Level 15	0.05%
Level 6	0.10%	Level 16	0.05%
Level 7	0.10%	Level 17	0.05%
Level 8	0.10%	Level 18	0.05%
Level 9	0.10%	Level 19	0.05%
Level 10	0.10%	Level 20	0.05%

All Income Calculated On Recharge Amount

UPLINE LEVEL INCOME

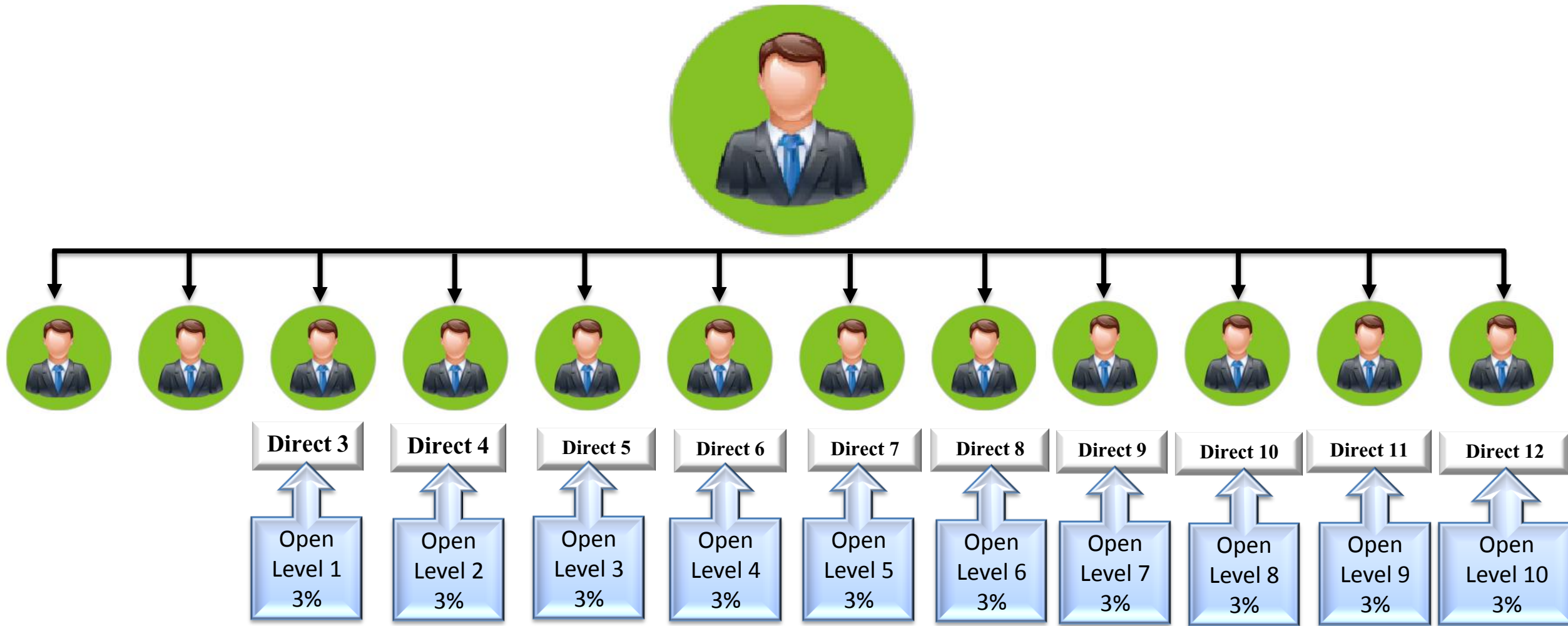





CDC

COMPANY
TURNOVER

2% ROYALTY

LIFE TIME

- Note – 1. Complete *Direct 50* Sale (25 Left 25 Right) With In 30 Day Date Of Joining (*Enter In CDC*)**
2. 100 ID Direct in life time
3. 250 pair complete by team in life time
4. 1 Id Direct Sponsor / Rs. 1000 Product Purchase Compulsory in every month

Star 	 Direct CDC		Team CDC		Perk /Amenities
	LEFT	RIGHT	LEFT	RIGHT	
1 ST STAR	1	1	4	4	Accidental Insurance (25 Lakh)
2 ND STAR	2	2	6	6	7000 Per Month + Esi-pf
3 RD STAR	4	4	8	8	12000 Per Month + Esi-pf (House Rent 5000)
4 TH STAR	6	6	10	10	18000 Per Month + Esi-pf (House Rent 5000)
5 TH STAR	8	8	13	13	20000 Per Month + Esi-pf + Car (House Rent 5000)
6 TH STAR	10	10	15	15	22000 Per Month + Esi-pf + Car (House Rent 8000)
7 TH STAR	12	12	18	18	28000 Per Month + Esi-pf + Car (House Rent 10000)
8 TH STAR	15	15	22	22	35000 Per Month + Esi-pf + Car (House Rent 15000)
9 TH STAR	20	20	28	28	50000 Per Month + Esi-pf (House Rent 20000 +Car+ Children Education fees)
Note-: 1. Promotion Must Be Mandatory Within 6 Month 2. If Employee is not achieved next promotion in 6 month he will demoted in past position 3. Car provide by company for company work Only					

REWARD & PRIZE

MATCHING PAIR

LEVEL

15 PAIR

T- SHIRT

50 PAIR

IRON (PRESS)

80 PAIR

ALKALINE WATER BOTLE

250 PAIR

DIGITAL CALLING WRISTH WATCH

400 PAIR

MIXER GRANDER

1200 PAIR

FULL HD SMART LED TV 32"

2500 PAIR

FULL HD SMART LED TV 42" + WASHING MACHINE

5500PAIR

LAPTOP

12000 PAIR

BIKE

28000 PAIR

KWID CAR

80000 PAIR

KIA SELTOS CAR

500000 PAIR

FORTUNER CAR

1000000 PAIR

3 BHK FLAT

MATCHING INCOME CALCULATION				
Month	Total ID	Matching Pair	Per Pair Income	Total Income
1	2	1	200	200
2	4	2	200	400
3	8	4	200	800
4	16	8	200	1600
5	32	16	200	3200
6	64	32	200	6400
7	128	64	200	12800
8	256	128	200	25600
9	512	256	200	51200
10	1024	512	200	102400
11	2048	1024	200	150000
12	4096	2048	200	150000
13	8192	4096	200	150000
14	16384	8192	200	150000
15	32768	16384	200	150000
16	65536	32768	200	150000
17	131072	65536	200	150000
18	262144	131072	200	150000
19	524288	262144	200	150000
1048574		524287	TOTAL MATCHING INCOME AFTER CAPPING	1554600

REPURCHASE INCOME CALCULATION

Month	Level	Total ID	RP Amount	Total Per Month RP	Total P.V	RP Income %	Per Month RP Income
Self Purchase Income			2000	2000	200	20	40
1	1	2	2000	4000	400	15	60
2	2	4	2000	8000	800	10	80
3	3	8	2000	16000	1600	2	32
4	4	16	2000	32000	3200	2	64
5	5	32	2000	64000	6400	2	128
6	6	64	2000	128000	12800	2	256
7	7	128	2000	256000	25600	2	512
8	8	256	2000	512000	51200	2	1024
9	9	512	2000	1024000	102400	2	2048
10	10	1024	2000	2048000	204800	2	4096
11	11	2048	2000	4096000	409600	2	8192
12	12	4096	2000	8192000	819200	2	16384
13	13	8192	2000	16384000	1638400	2	32768
14	14	16384	2000	32768000	3276800	2	65536
15	15	32768	2000	65536000	6553600	2	131072
16	16	65536	2000	131072000	13107200	2	262144
17	17	131072	2000	262144000	26214400	1	262144
18	18	262144	2000	524288000	52428800	1	524288
19	19	524288	2000	1048576000	104857600	1	1048576
20	20	1048576	2000	2097152000	209715200	1	2097152
AFTER 16 LEVEL PER MONTH REPURCHASE INCOME							4456596

Upline Level Income Calculation						
Month	Direct ID	Upline Level	Upline Income	Upline Income Per Month	Income %	Total Income
1	3	1	5000	150000	3%	4,500
2	4	2	5000	150000	3%	4,500
3	5	3	5000	150000	3%	4,500
4	6	4	5000	150000	3%	4,500
5	7	5	5000	150000	3%	4,500
6	8	6	5000	150000	3%	4,500
7	9	7	5000	150000	3%	4,500
8	10	8	5000	150000	3%	4,500
9	11	9	5000	150000	3%	4,500
10	12	10	5000	150000	3%	4,500
After 10 Level Open = Per Month Upline Level Minimum Income						45,000

DOCUMENT REQUIRED

DOCUMENT REQUIRED FOR K.Y.C

SELF ATTESTED COPY OF DOCUMENT



PAN CARD



AADHAR CARD

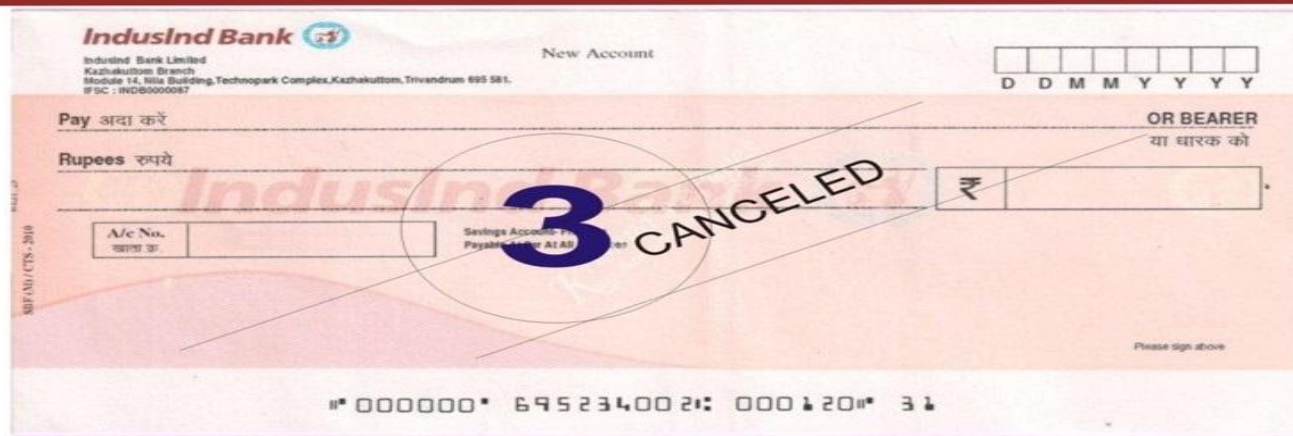

CANCELED CHEQUE

Address Proof:-

Aadhar Card/ Driving Licence
Voter Card/ Passport/ Ration Card
Etc.....

Website : www.saveandrich.com – Email : saverich2023@gmail.com

TERM & CONDITION***

1.	Registration	Free	
2.	Income Generate	2 Direct Sale Is Compulsory	For Any Income
3.	Daily Closing	12:00 Pm	
4.	Payment Transfer Day	Monday To Friday	Minimum Withdrawal 500
5.	Payment Transfer	After Approved KYC	
6.	Deduction	10% Admin Charge And 5% TDS	All Type Pay Out
7.	Daily Matching Capping	5000 Per Day	1,50,000 Monthly
8.	Required Document For KYC	Aadhar Card , Pan Card, Bank Passbook	
9.	Compulsory Repurchase	Rs. 1000 Per Month / 1 ID Direct	For CDC & Upline Income
10.	Silver Card Holder	999 Discount Point	2% use only repurchase
11.	For Star Achiever	Next Star Promotion Compulsory within 6 Months	For salary

Note:- 1. Promotion Must Be Mandatory Within 6 Month

2. If Employee is not achieved next promotion in 6 month he will demoted in past position

3. Car provide by company for company work Only

Bank Details

•Account Name : Online Save and Rich Products Pvt. Ltd.
•Bank Name : AXIS Bank, Sikandra, Agra
•A/c No. : 923020020263968
•IFSC Code : UTIB0002427



AXIS BANK



70173 - 62439



Full save And Rich family



Save & Rich